

NEW INTERNAL SOLID WALL DETAIL:-

PROVIDING CONTINUOUS DRAINAGE ACROSS FLOOR UNDER NEW DIVIDING WALLS.

OPTION 1

OPTION 2

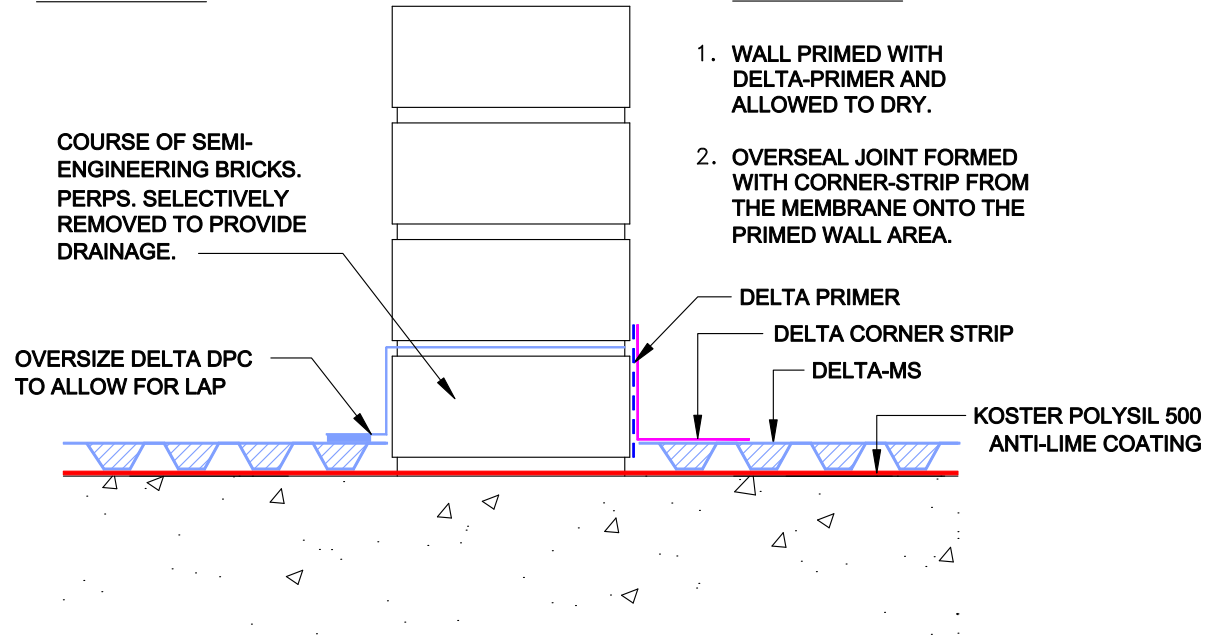

1. A CONTINUATION OF THE FLOOR MEMBRANE CAN BE ACHIEVED BY EXTENDING THE PHYSICAL DPC BEYOND THE NEW WALL TO OVERLAP ONTO SYSTEM 500. THIS IS THEN SEALED WITH DELTA-TAPE.
2. ALTERNATIVELY IF NO D.P.C. LAP IS AVAILABLE, THE WALL CAN BE PRIMED WITH DELTA-PRIMER AND ALLOWED TO DRY. DELTA CORNER-STRIP IS THEN USED TO FORM A LAP JOINT FROM MEMBRANE TO WALL

DELTA MEMBRANE SYSTEMS LTD.

DRAWING No: DW-119-1- (C)

DRAWING TITLE: NEW INTERNAL WALLS

DELTA HOUSE, MERLIN WAY, NORTH WEALD, EPPING, ESSEX CM16 6HR

TEL: 01992 523523 FAX: 01992 523250

DRAWING NOTES:

All installations to be carried out in strict accordance with manufacturer's installations instructions.
For further assistance contact Delta Technical on 01992 523 523 or email technical@deltamembranes.com

OFFICE USE:

REVISION No:

1

REVISION DATE:

June 2017

Drawn By:

Checked By:

Scale:

System Files: PDF / DWG

DRAWING NOTE:

This drawing is for illustrative purposes only. Drawing not to scale.

PROJECT / COMMENTS: