

# DELTA DUAL PROOF - PILED WALLS

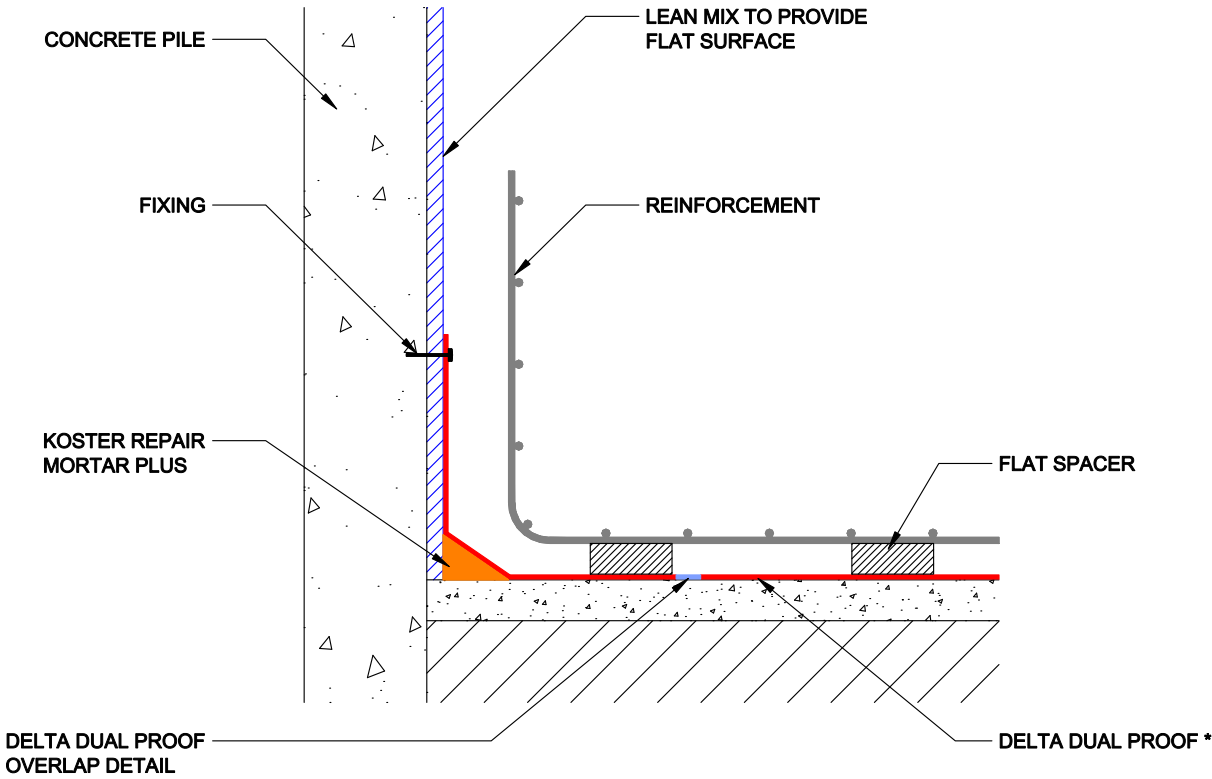

# PLAN VIEW

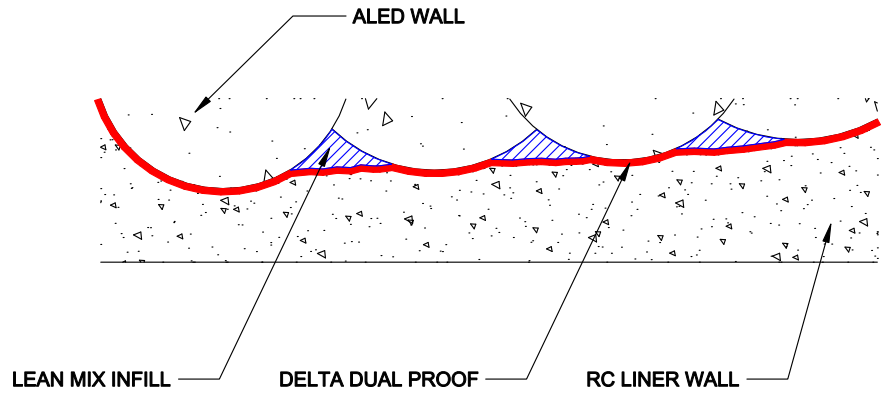

\* THE UNDERSLAB DELTA DUAL PROOF SHOULD TERMINATE AT LEAST 150mm ABOVE THE TOP OF THE POURED SLAB

**DELTA** MEMBRANE SYSTEMS LTD.

DELTA HOUSE, MERLIN WAY, NORTH WEALD, EPPING, ESSEX CM16 6HR  
TEL: 01992 523523 FAX: 01992 523250

**DRAWING NOTES:**  
All installations to be carried out in strict accordance with manufacturer's installations instructions.  
For further assistance contact Delta Technical on 01992 523 523 or email [technical@deltamembranes.com](mailto:technical@deltamembranes.com)

OFFICE USE:	
REVISION No:	Drawn By:
1	Checked By:
REVISION DATE:	Scale:
June 2017	System Files: PDF / DWG

**DRAWING NOTE:**  
This drawing is for illustrative purposes only. Drawing not to scale.

**DRAWING No:** DW-220-1-(E)  
**DRAWING TITLE:** DELTA DUAL PROOF - PILED WALLS

**PROJECT / COMMENTS:**